

PLAN SHOWING THE PROPOSED CONSTRUCTION OF  
A RESIDENTIAL BUILDING IN S.N<sup>o</sup> 454/1B OF  
THIRUMULLAIVOYAL VILLAGE AVADI TOWNSHIP LIMIT  
OWNER: THIRU R. SANKARA NARAYANAN

FOR OFFICE USE ONLY

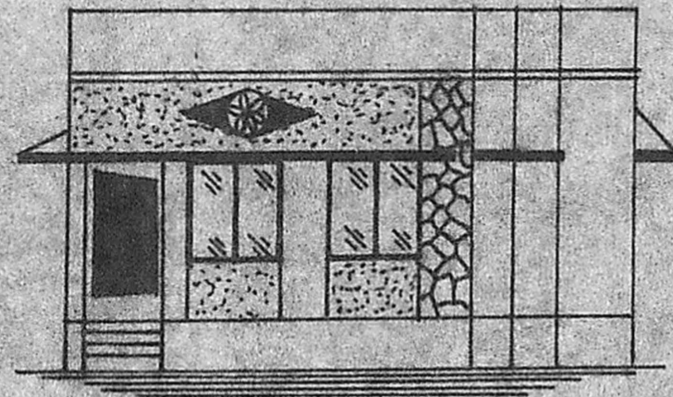

ELEVATION

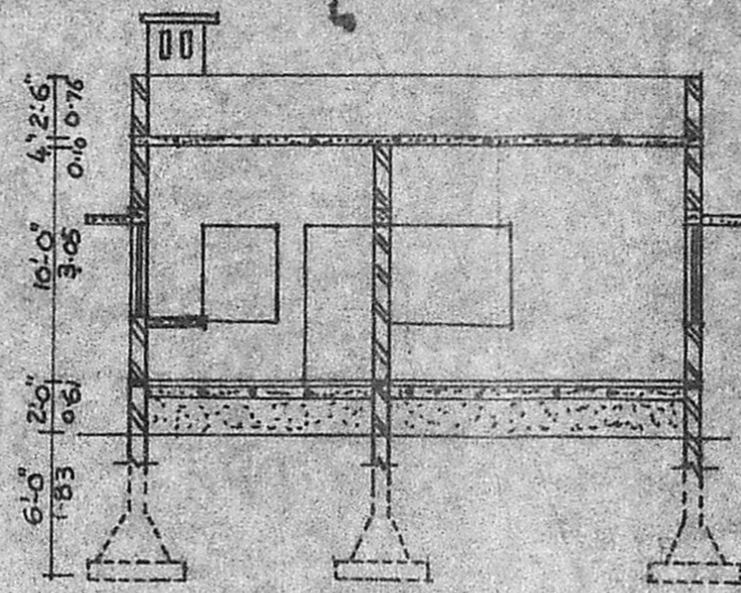

SECTION ON 'AB'

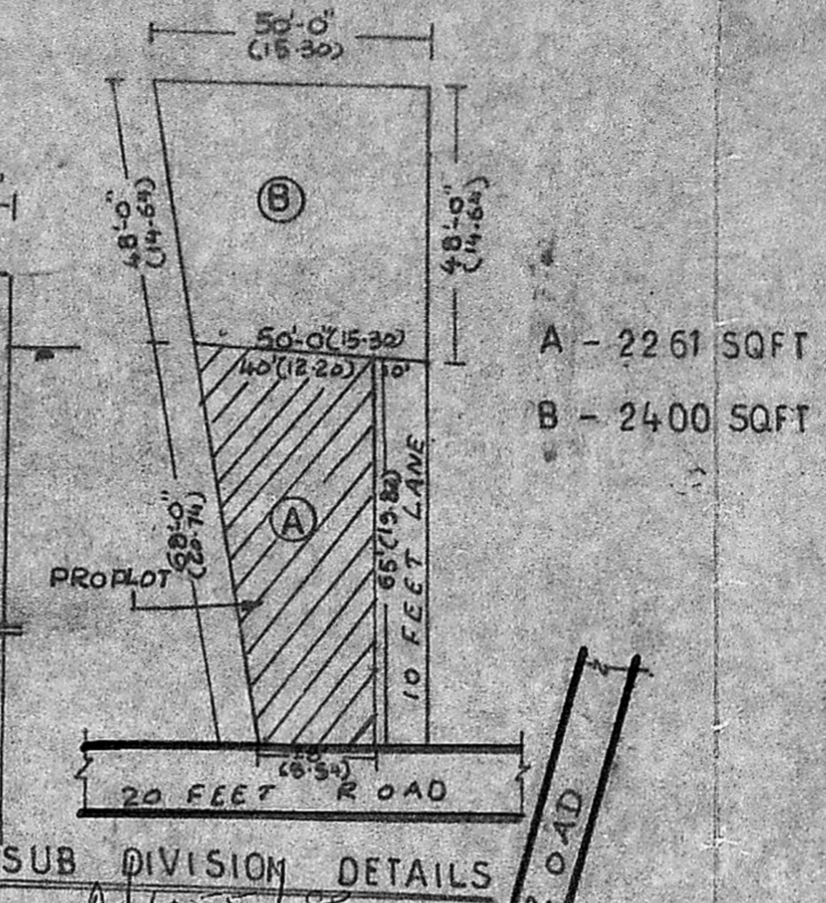

SUB DIVISION DETAILS

Planning Permit No. \_\_\_\_\_  
**WELL APPROVED**  
 Subject to the conditions in this office letter.  
 A/15184/88  
 T. P. 23/10/89  
**FOR MEMBER SECRETARY  
 MADRAS METROPOLITAN  
 DEVELOPMENT AUTHORITY**

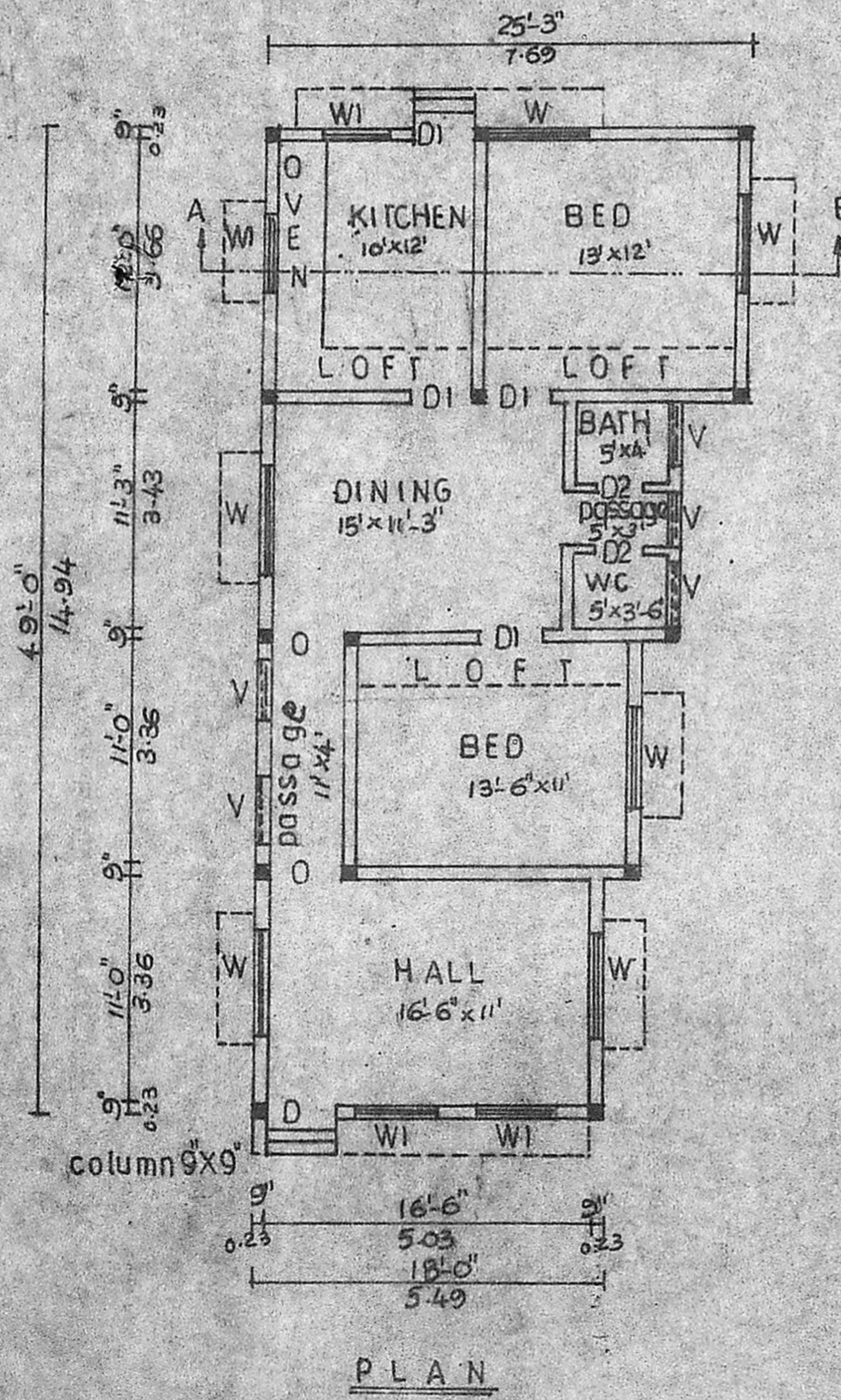

PLAN

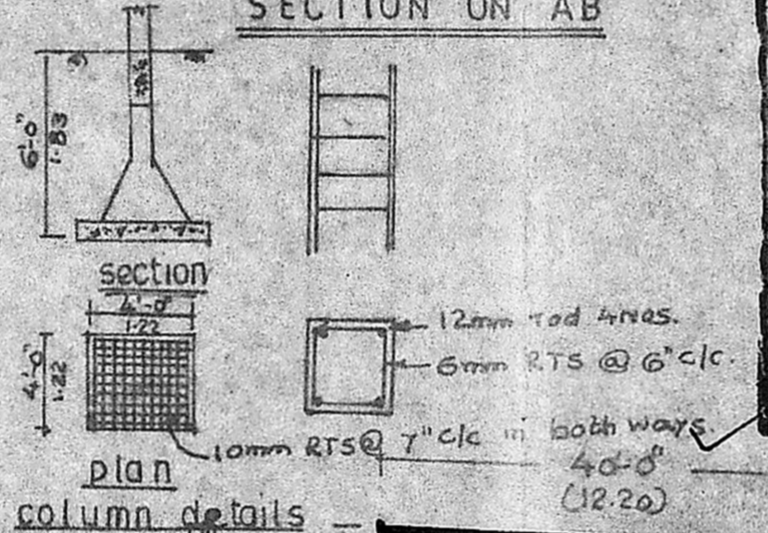

column details

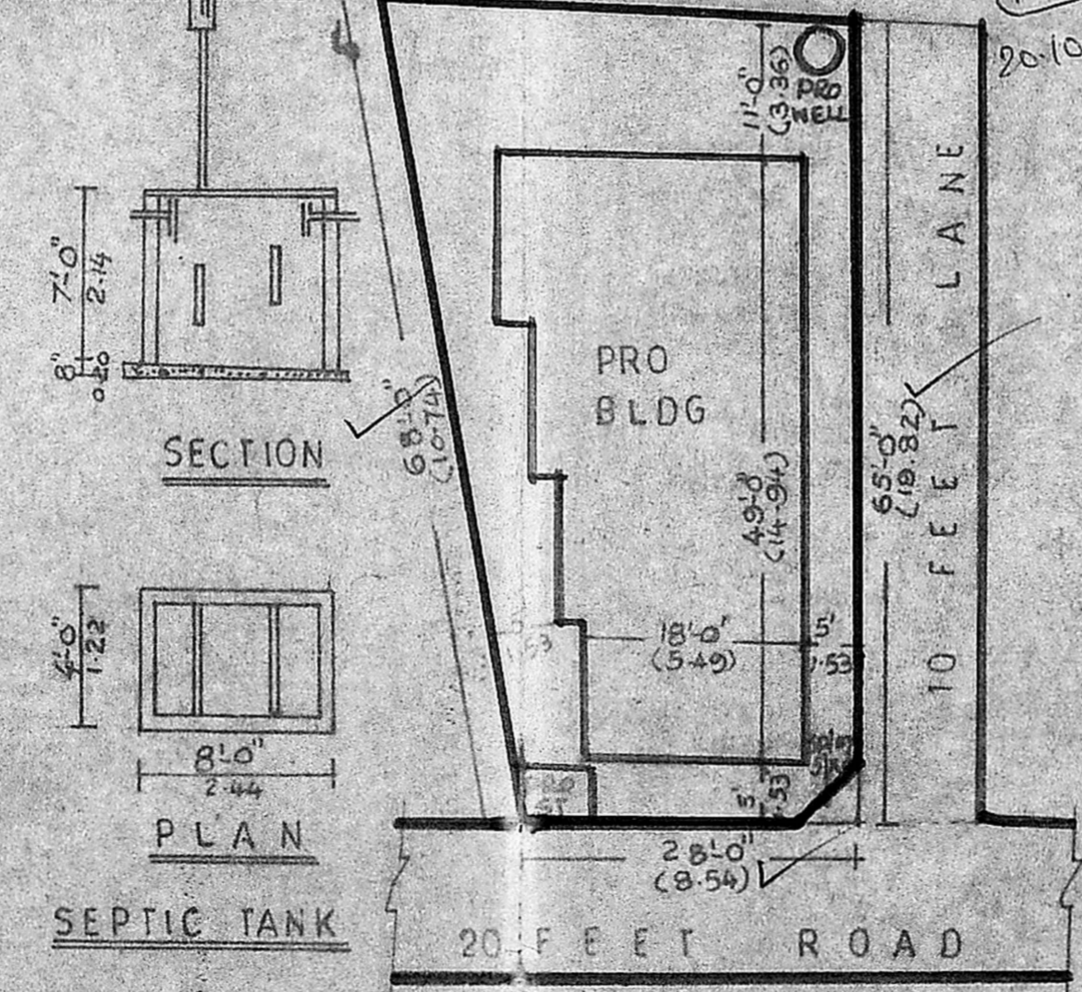

SITE PLAN

SCALE 1:200

SITE AREA : 2261 SQFT (OR) 210M<sup>2</sup>  
 PLINTH AREA : 1051 SQFT (OR) 98M<sup>2</sup>  
 CARPET AREA : 871 SQFT (OR) 81M<sup>2</sup>

ALL DIMENSIONS ARE IN FEET & METERS  
 SCALE 1:100

- PCC 1:5:10 - 40mm HBG metal for foundation & flooring.
- RCC 1:2:4 - 20mm HBG metal for roof, lintel, plinth beam, column, sunshade
- Brick work cm:1:6 stock bricks.
- Wall plastering cm:1:5-12mm thick.
- Floor, Ceiling finish cm:1:3-12mm thick.
- Weather proof over roof.

D - DOOR	3'3" x 7'6"	COVERAGE 46% F S I 0.46
D1 - DOOR	3'0" x 6'6"	
D2 - DOOR	2'6" x 6'0"	PROPOSED: ——— BOUNDARY: ——— EXISTING: ——— ROADS: ———
W - WINDOW	5'0" x 4'0"	
W1 - WINDOW	4'0" x 4'0"	
W2 - WINDOW	3'0" x 4'6"	
V - VENTILATOR	3'0" x 2'0"	

OWNER  
*Sankaranarayanan*

LICENSED SURVEYOR  
*Balakrishna Murthy*  
 R. Balakrishna Murthy  
 LICENSED SURVEYOR  
 AVADI & AMBATTUR TOWNSHIP  
 30, N. M. ROAD, OPP. TO I.O.B.  
 AVADI, MADRAS-54.

DESIGNED BY  
 B.S. BUILDERS & SUMATHI XEROX  
 30, N.M. ROAD  
 PHONE  
 (OPP TO IOB) 680 361PP  
 AVADI MADRAS-54

14/9/89  
 20/8  
 28/9  
 20

